

V1 (15 x 30)

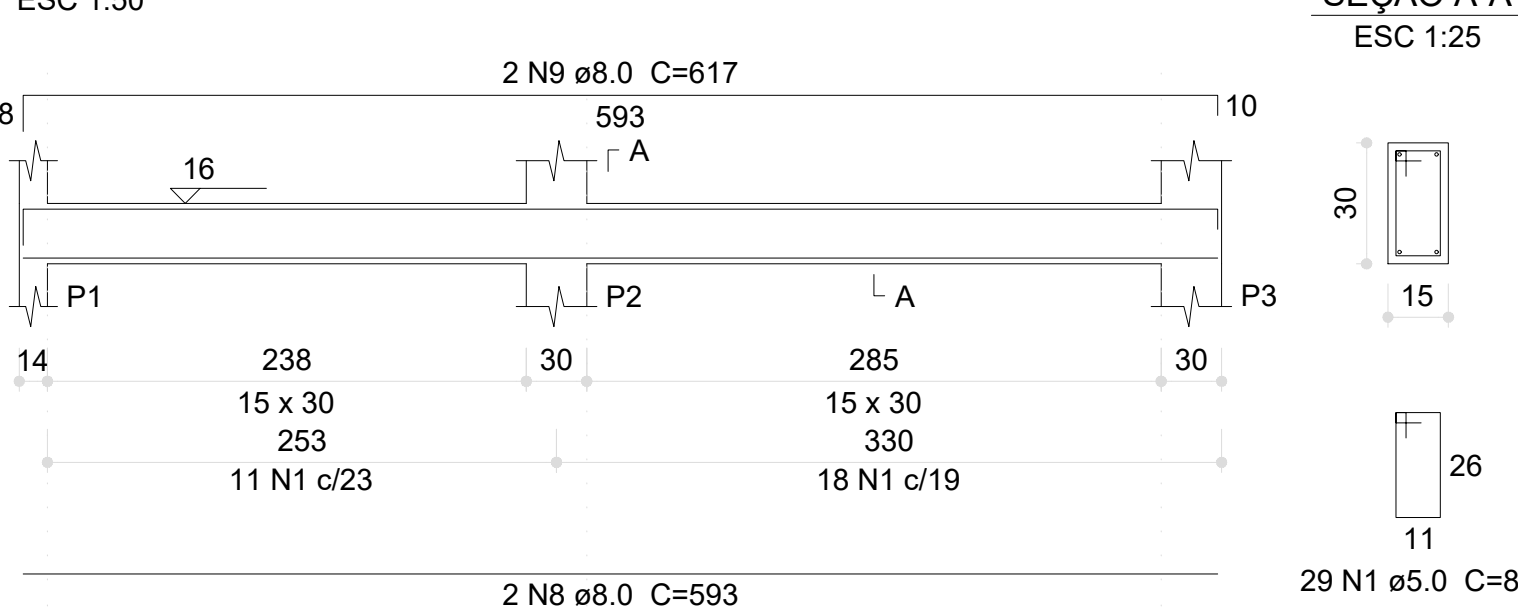

V2 (15 x 30)

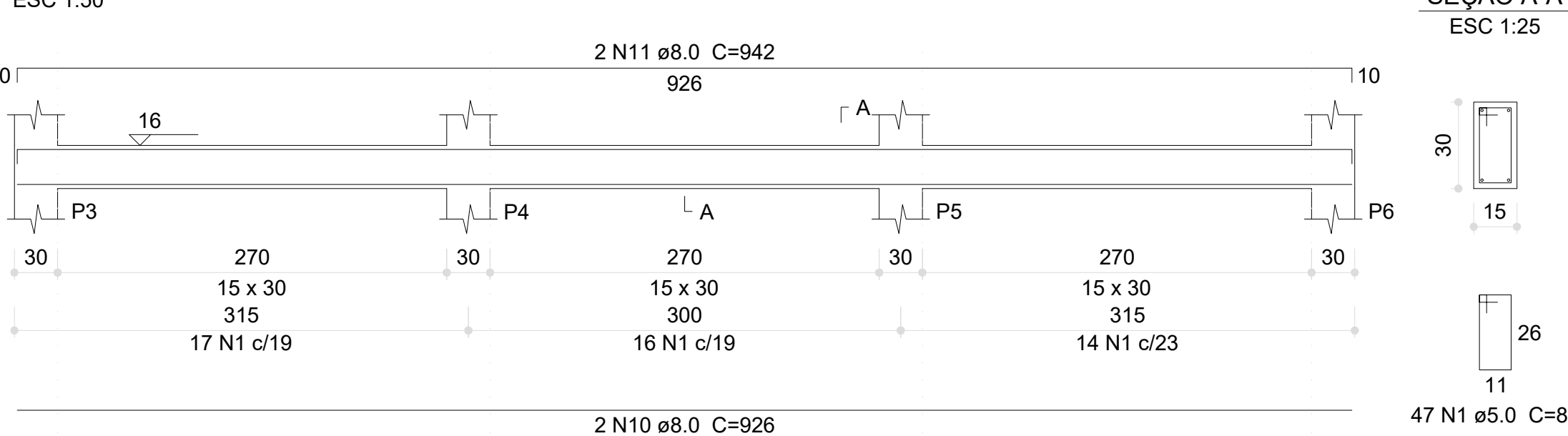

V3 (15 x 30)

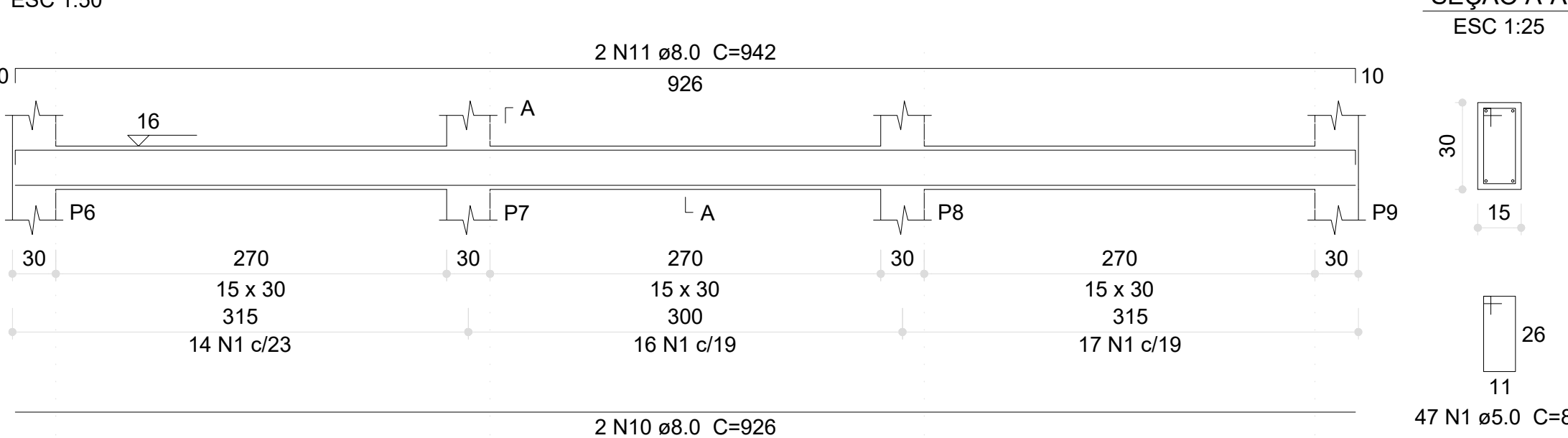

V21 (20 x 30)

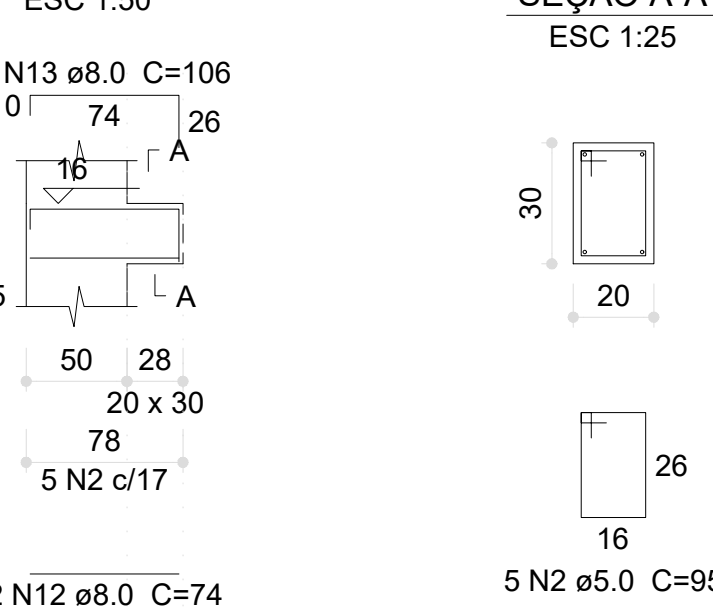

Relação do aço

AÇO	N	DIAM (mm)	QUANT	C.UNIT (cm)	C.TOTAL (cm)
CA60	1	5.0	427	85	36295
	2	5.0	370	95	35150
	3	5.0	2	150	300
	4	5.0	5	152	760
	5	5.0	4	104	416
	6	5.0	4	279	1116
	7	5.0	4	148	592
	8	8.0	2	593	1186
	9	8.0	2	617	1234
	10	8.0	6	926	5556
CA50	11	8.0	8	942	7536
	12	8.0	2	74	148
	13	8.0	2	106	212
	14	8.0	1	411	411
	15	8.0	4	276	1104
	16	8.0	2	69	138
	17	8.0	2	59	118
	18	8.0	8	279	2232
	19	8.0	2	278	556
	20	8.0	2	275	550
	21	8.0	2	305	610
	22	8.0	4	283	1132
	23	8.0	2	279	558
	24	8.0	2	229	458
	25	8.0	2	259	518
	26	10.0	6	926	5556
	27	10.0	4	941	3764
	28	10.0	2	529	1058
	29	10.0	2	544	1088
	30	10.0	4	307	1228
	31	10.0	2	86	172
	32	10.0	2	309	618
	33	10.0	2	288	576
	34	10.0	2	424	848
	35	10.0	2	423	846
	36	12.5	1	318	318
	37	12.5	2	691	1382
	38	12.5	2	657	1314
	39	12.5	1	215	215
	40	12.5	2	703	1406
	41	12.5	2	721	1442
	42	12.5	3	694	2082
	43	12.5	2	717	1434
	44	12.5	2	446	892
	45	12.5	2	445	890
	46	16.0	2	702	1404
	47	16.0	2	647	1294

V4 (15 x 30)

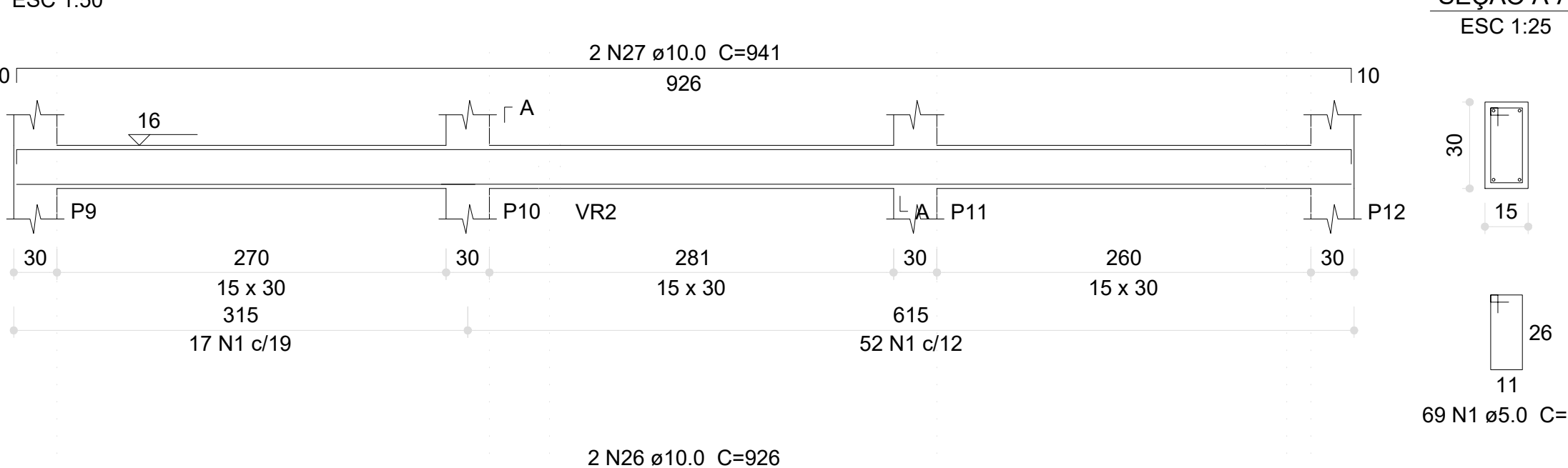

V5 (15 x 30)

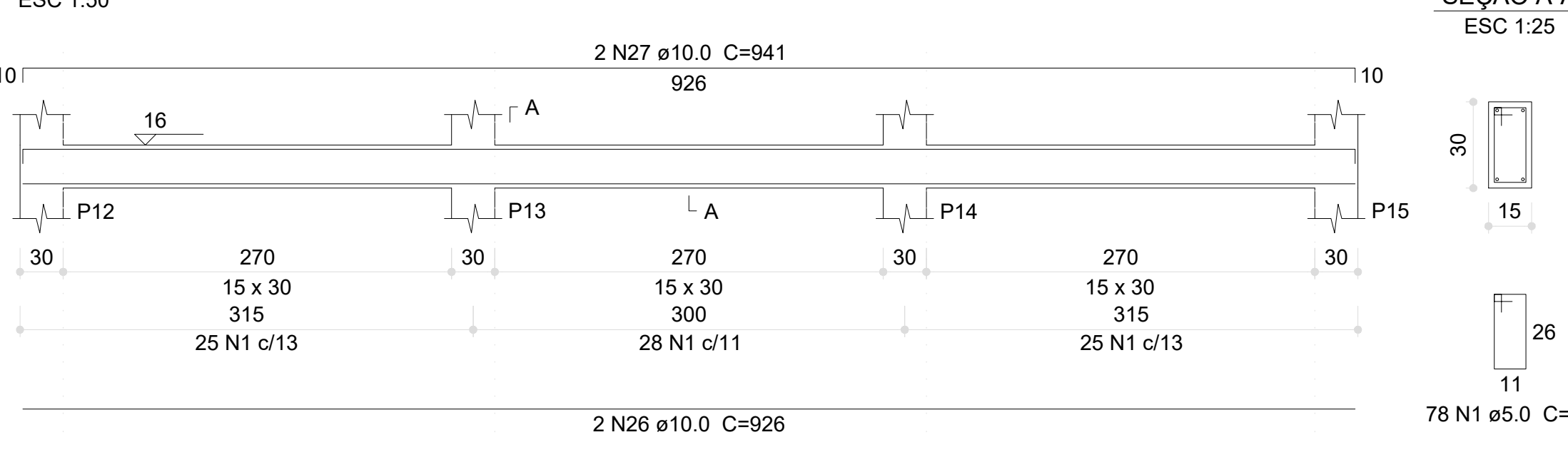

V6 (15 x 30)

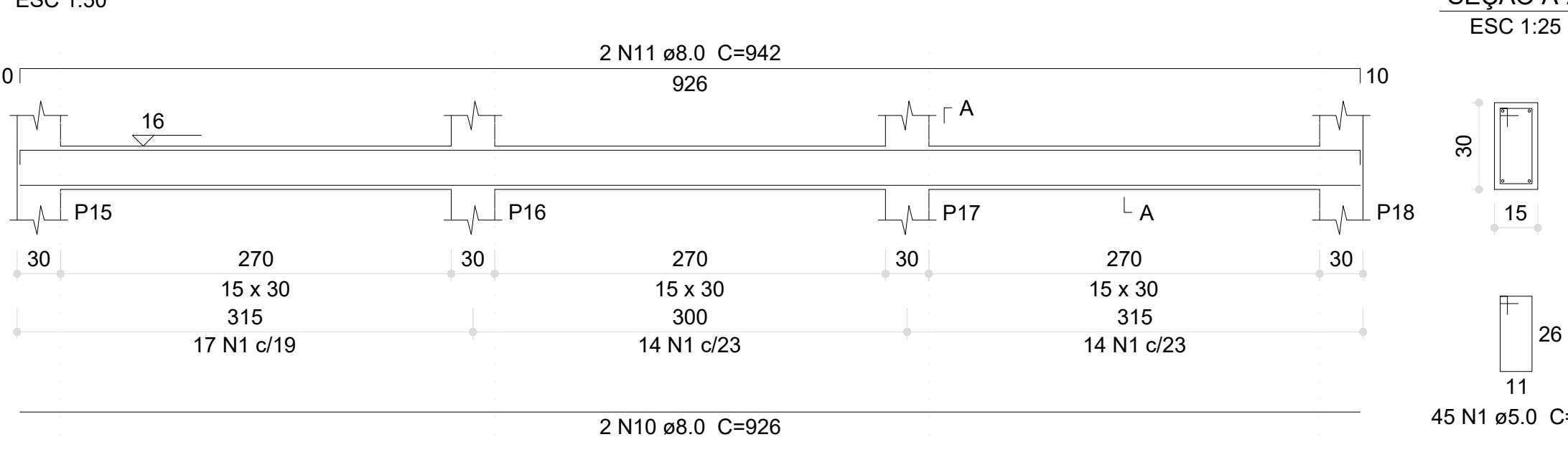

V7 (15 x 30)

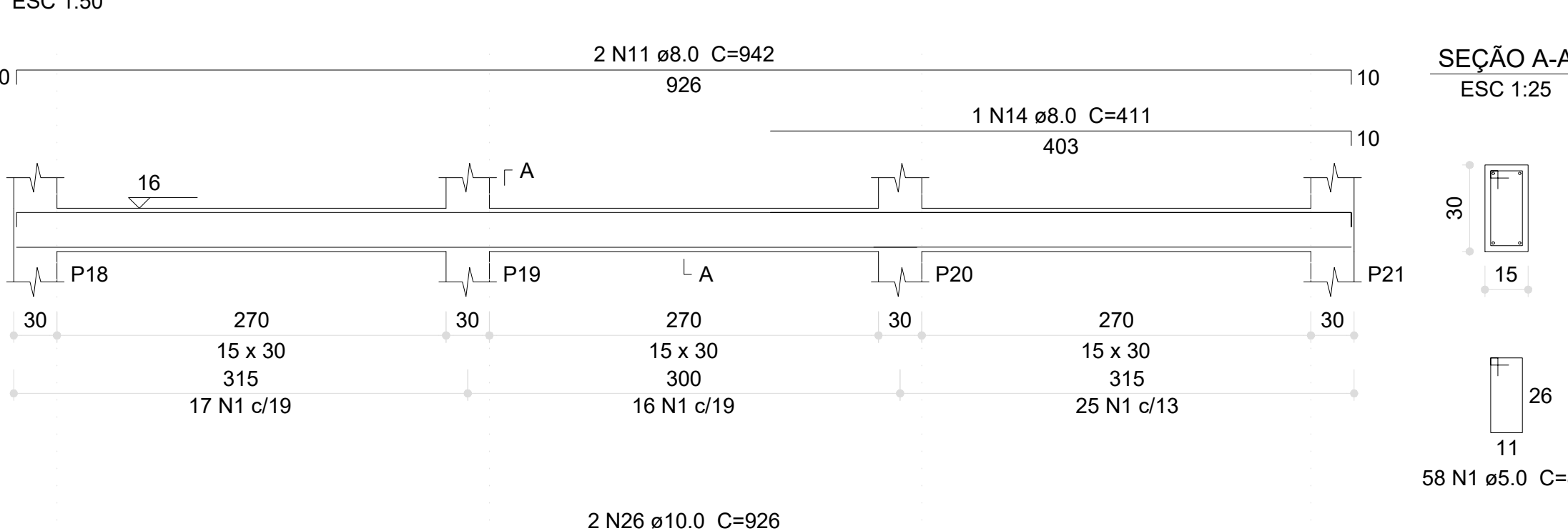

V8 (15 x 30)

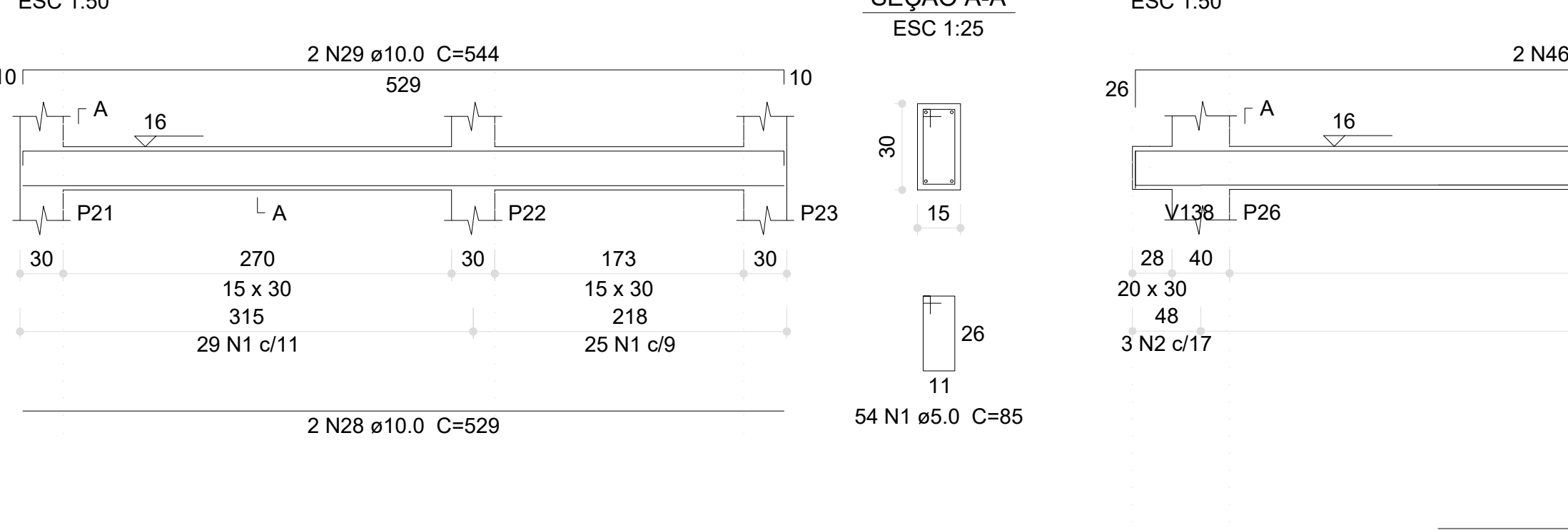

V9 (20 x 30)

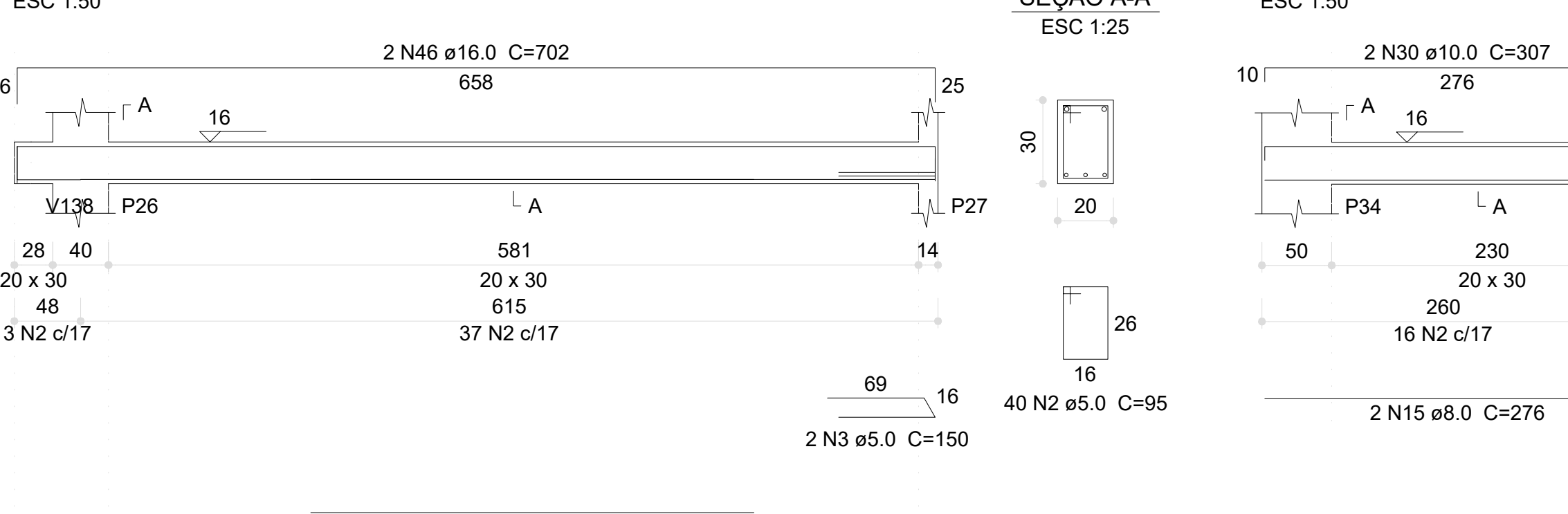

V13 (20 x 30)

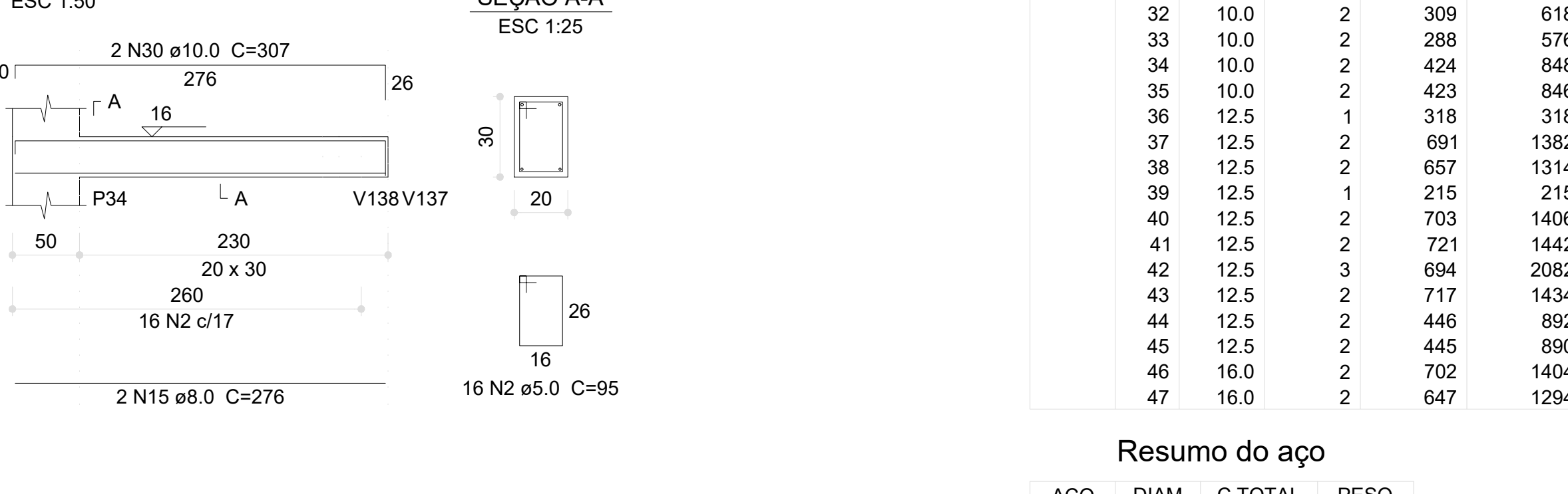

V10 (20 x 30)

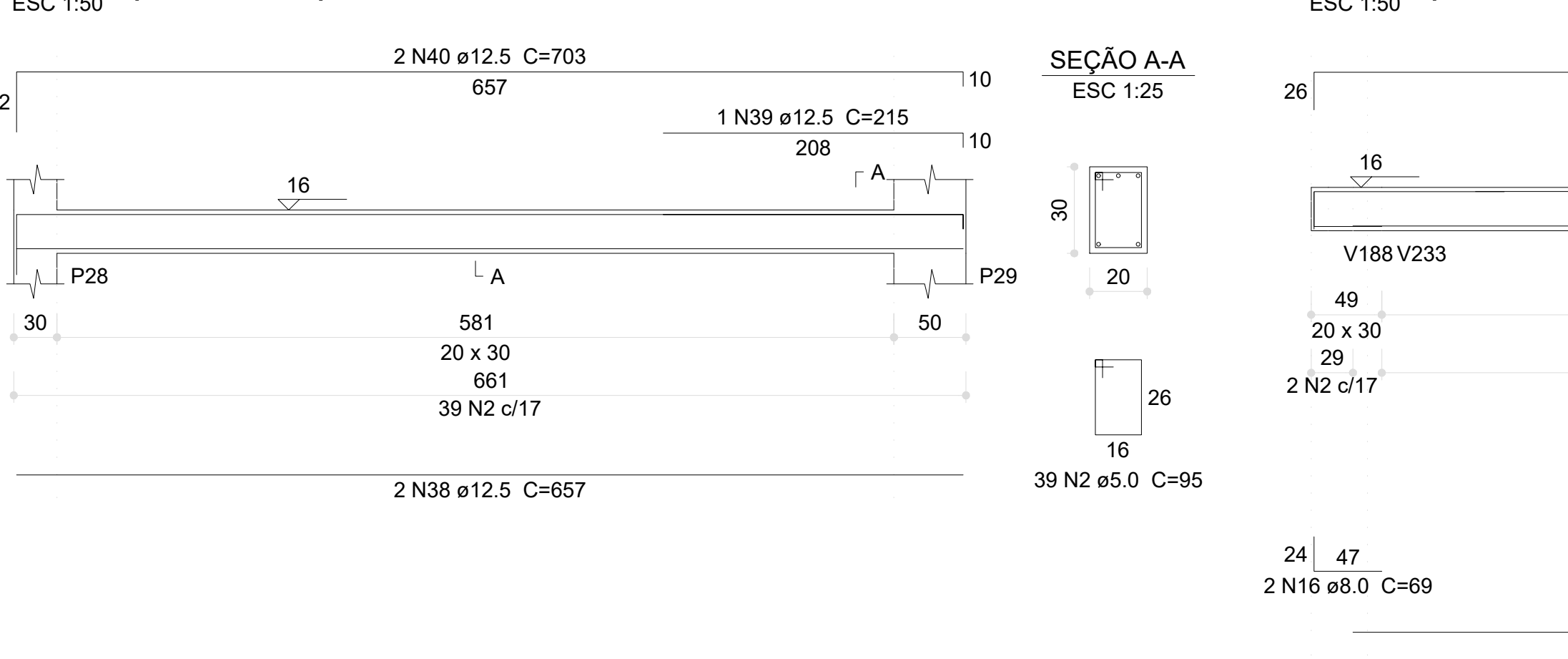

V11 (20 x 30)

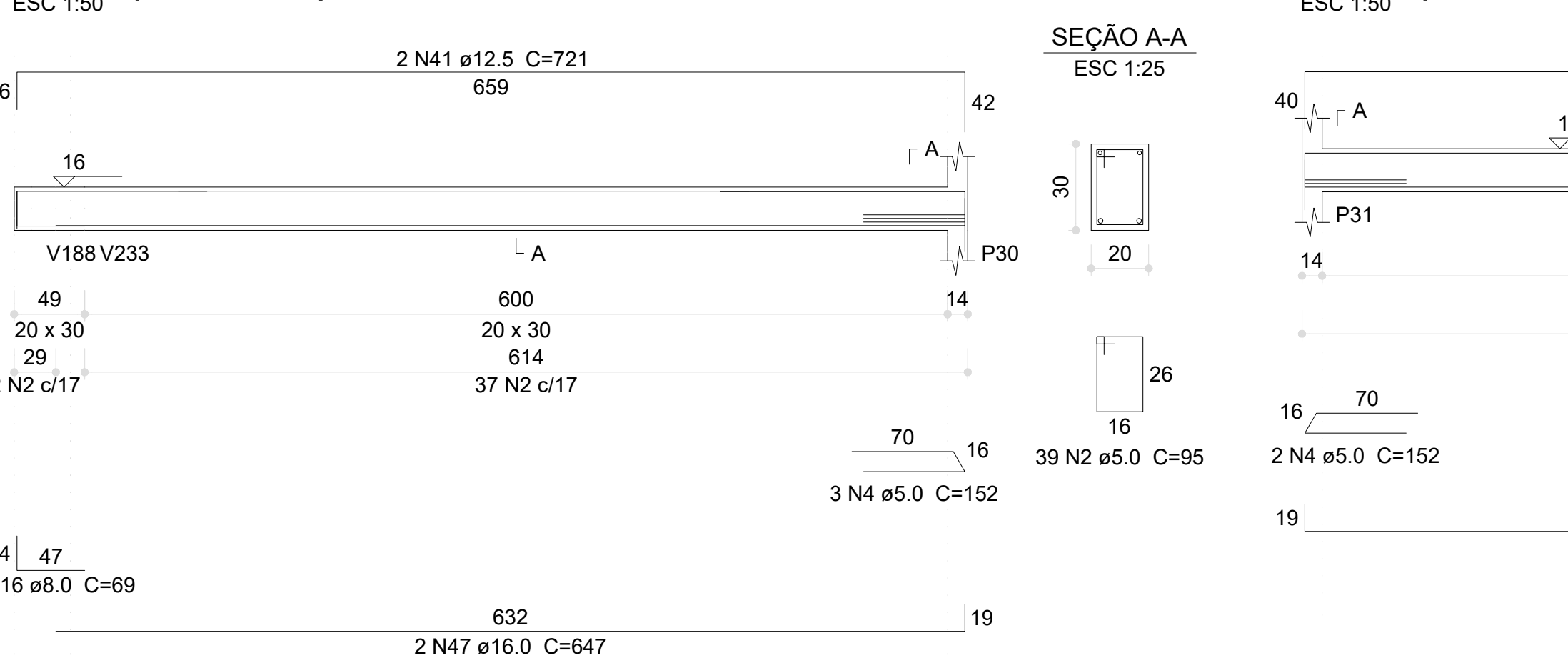

V12 (20 x 30)

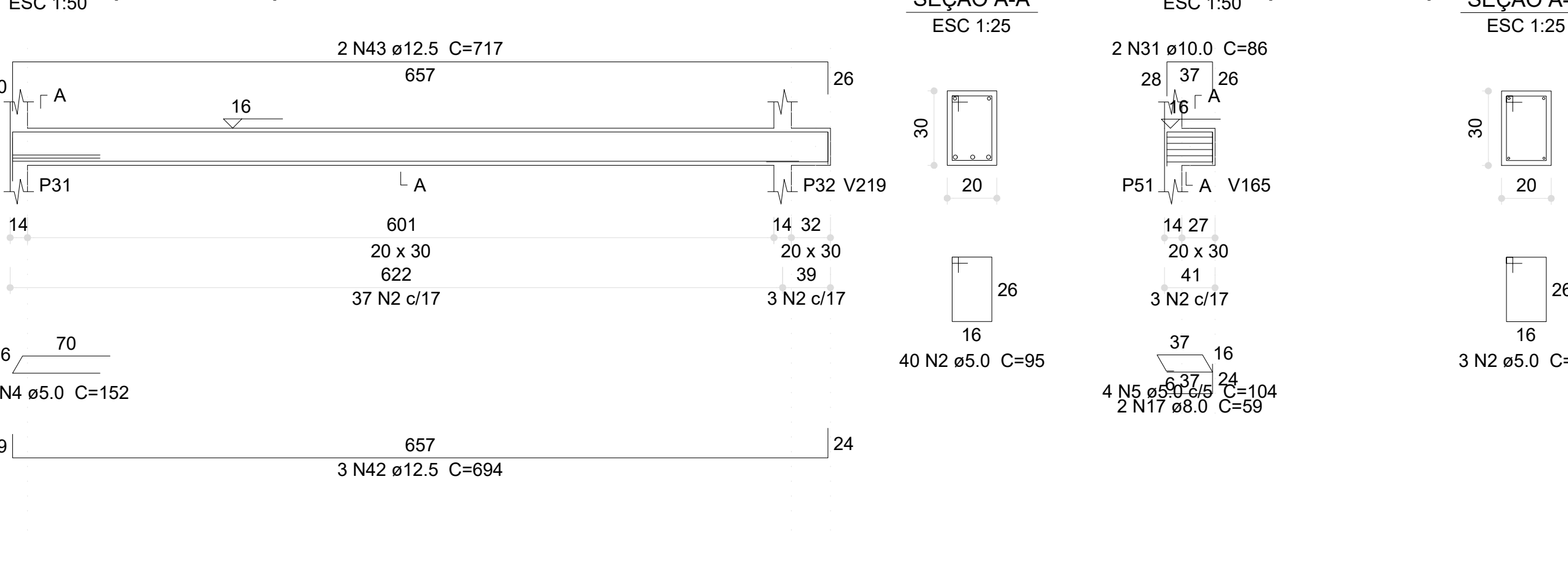

V26 (20 x 30)

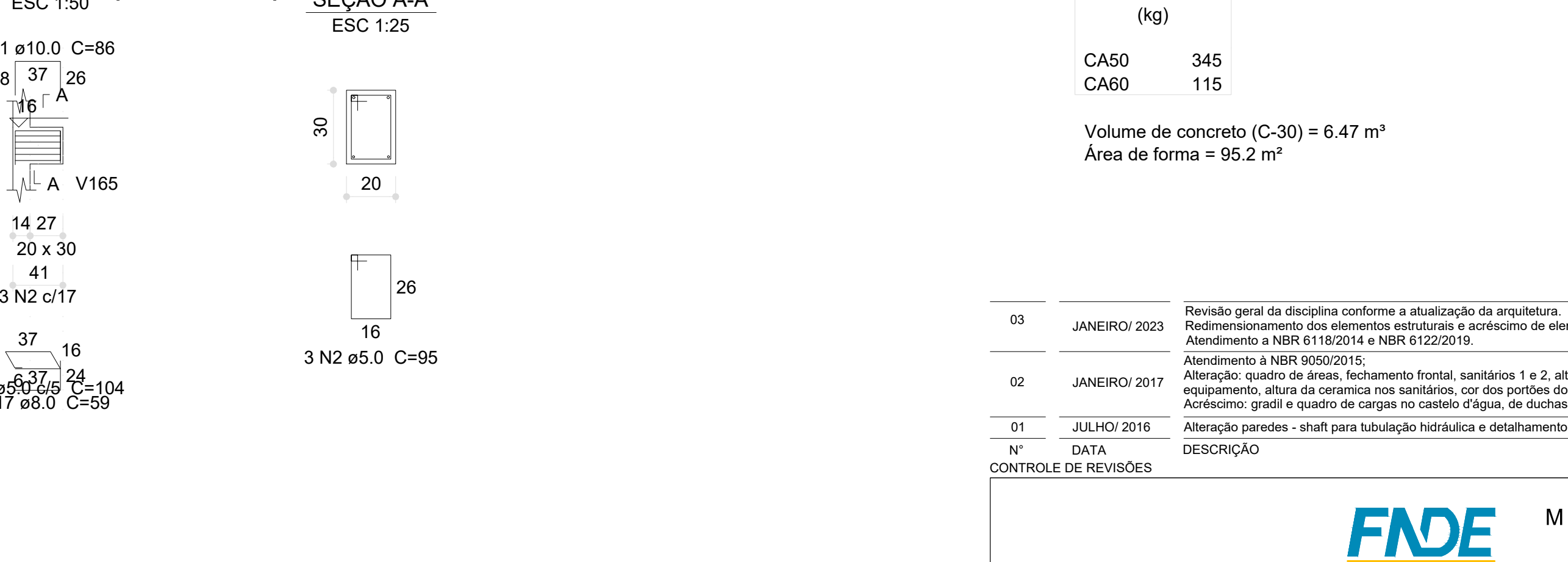

V14 (20 x 30)

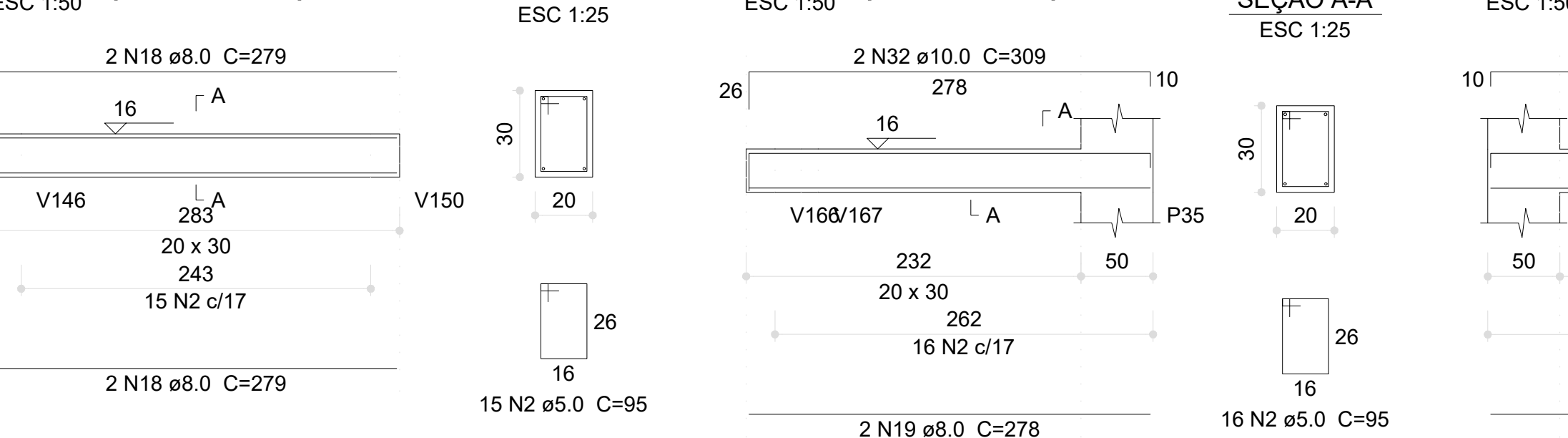

V15 (20 x 30)

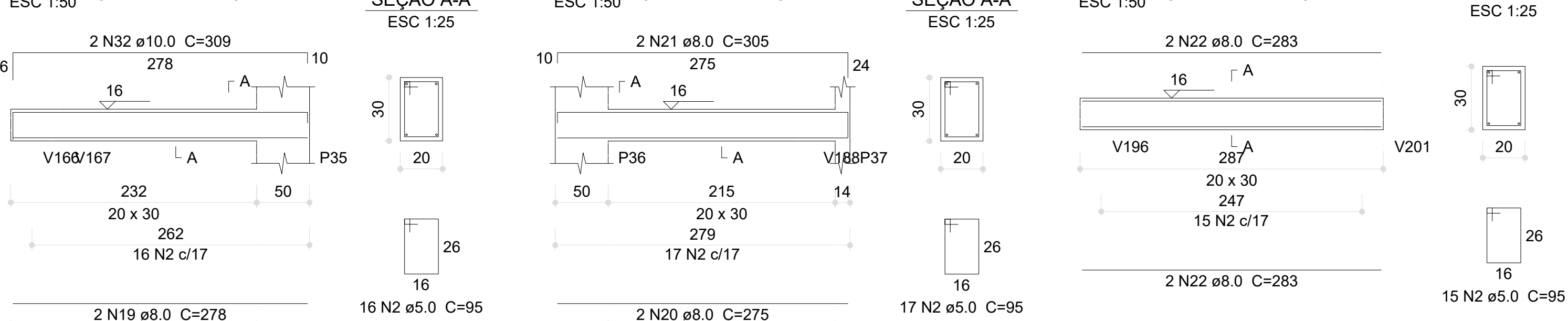

V16 (20 x 30)

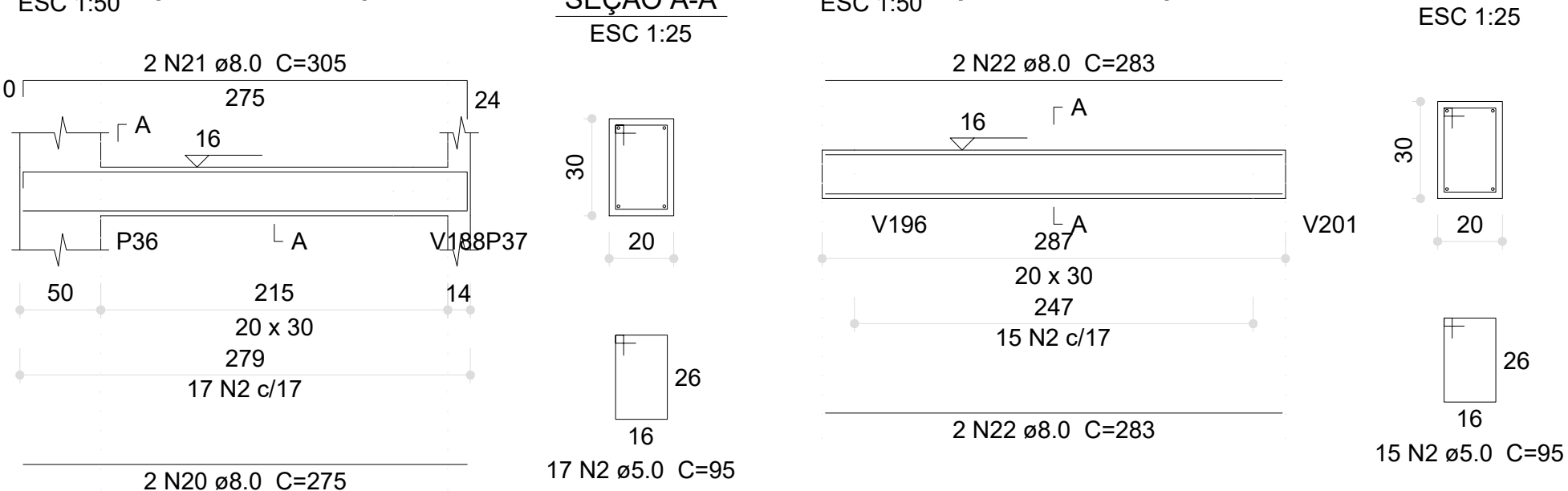

V17 (20 x 30)

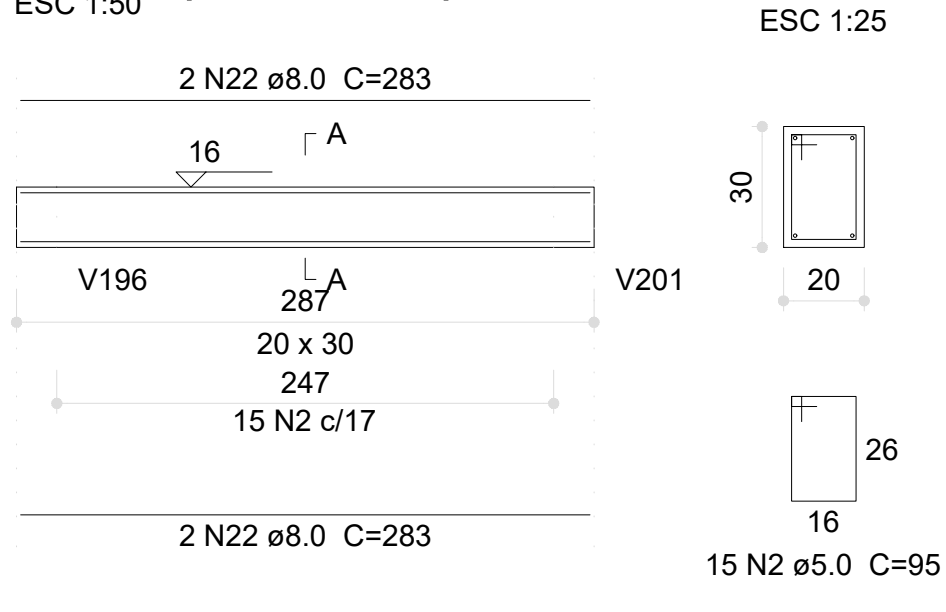

V18 (20 x 30)

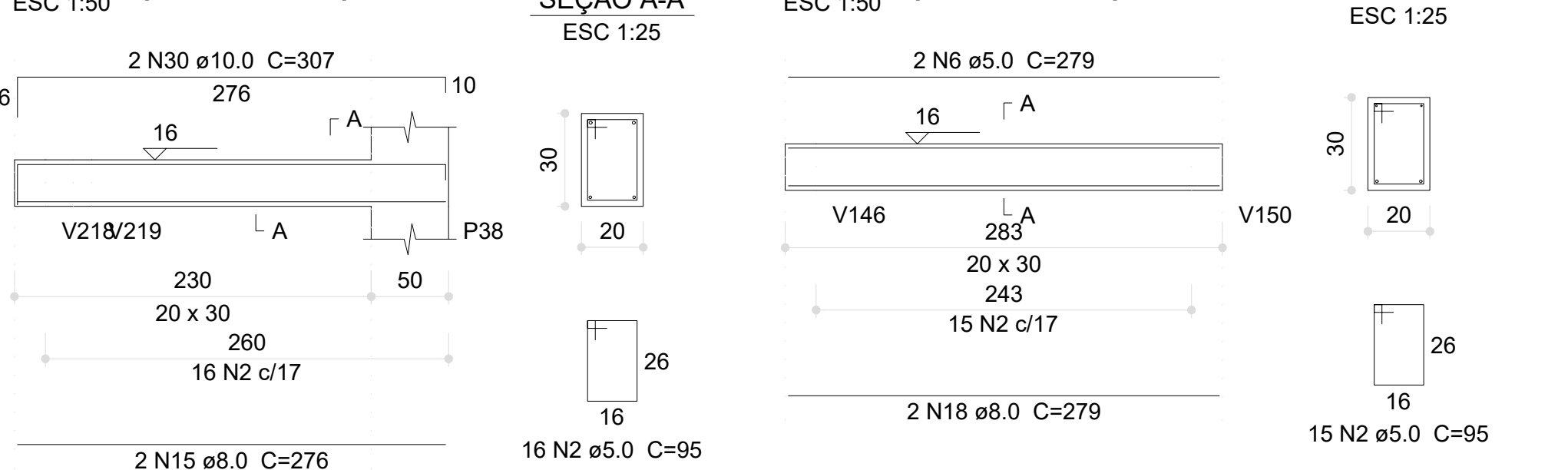

V19 (20 x 30)

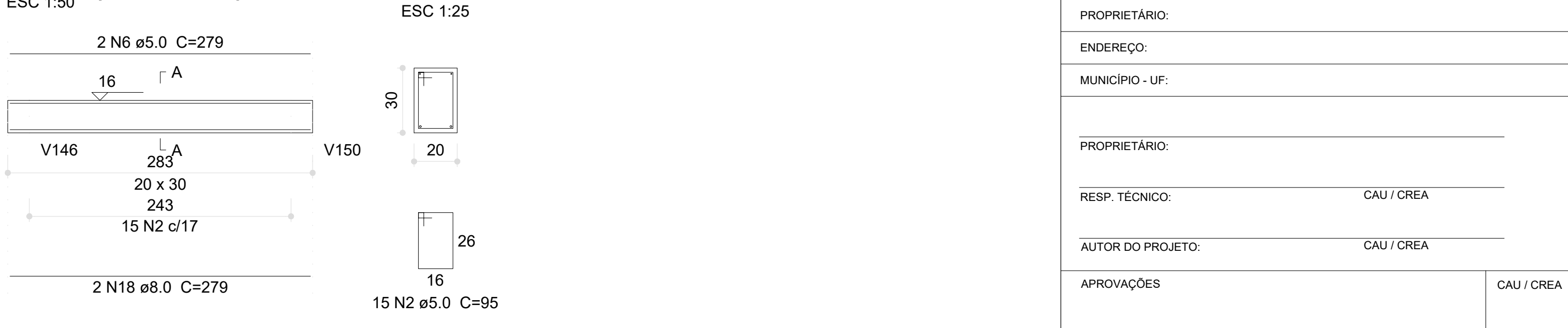

V20 (20 x 30)

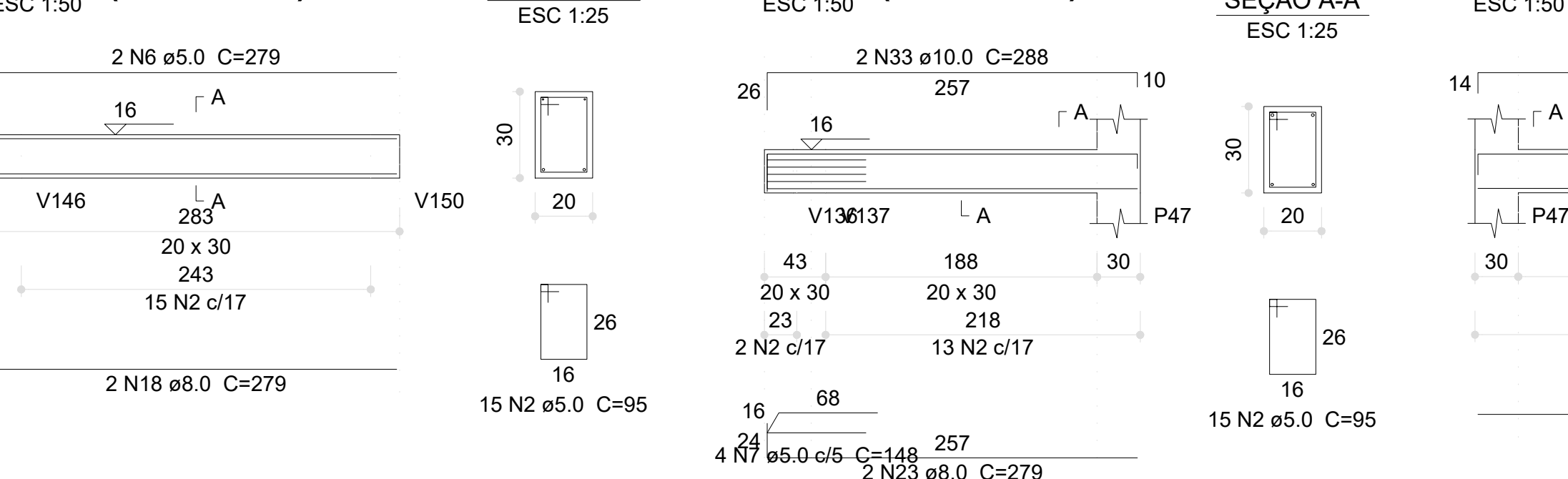

V22 (20 x 30)

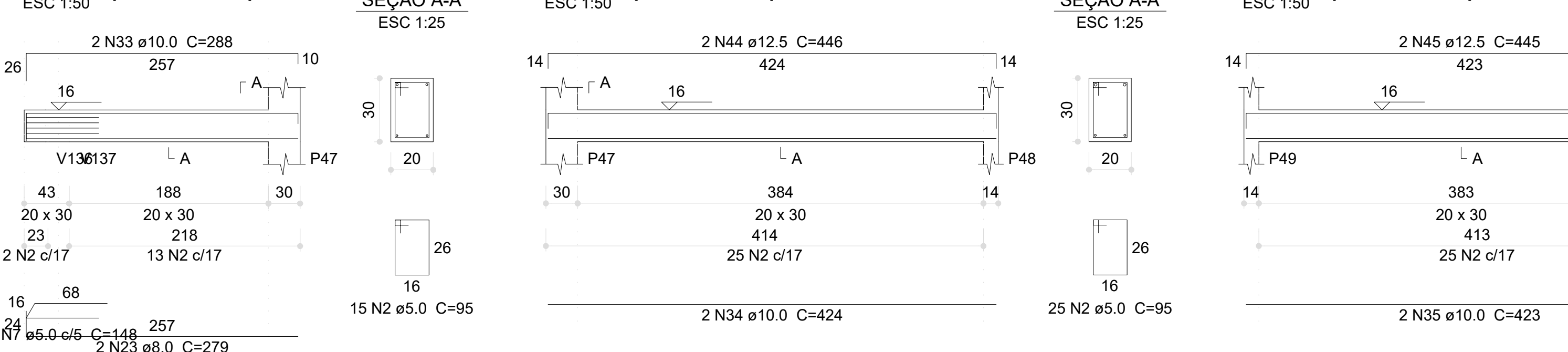

V23 (20 x 30)

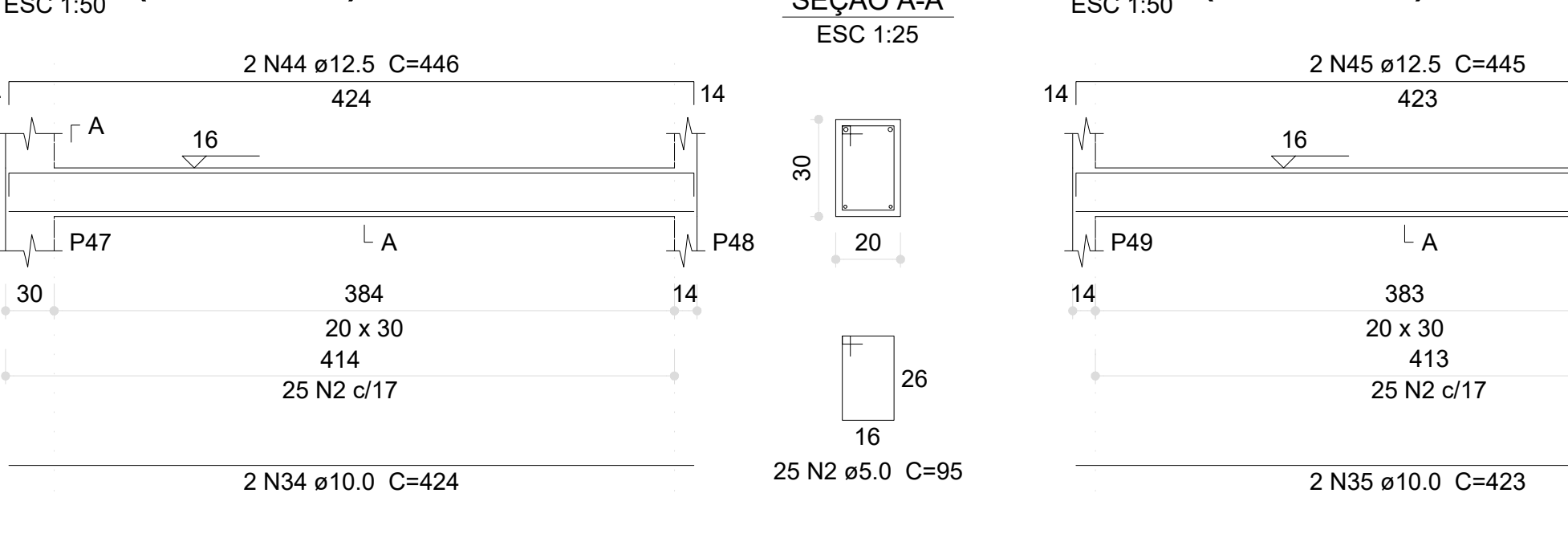

V24 (20 x 30)

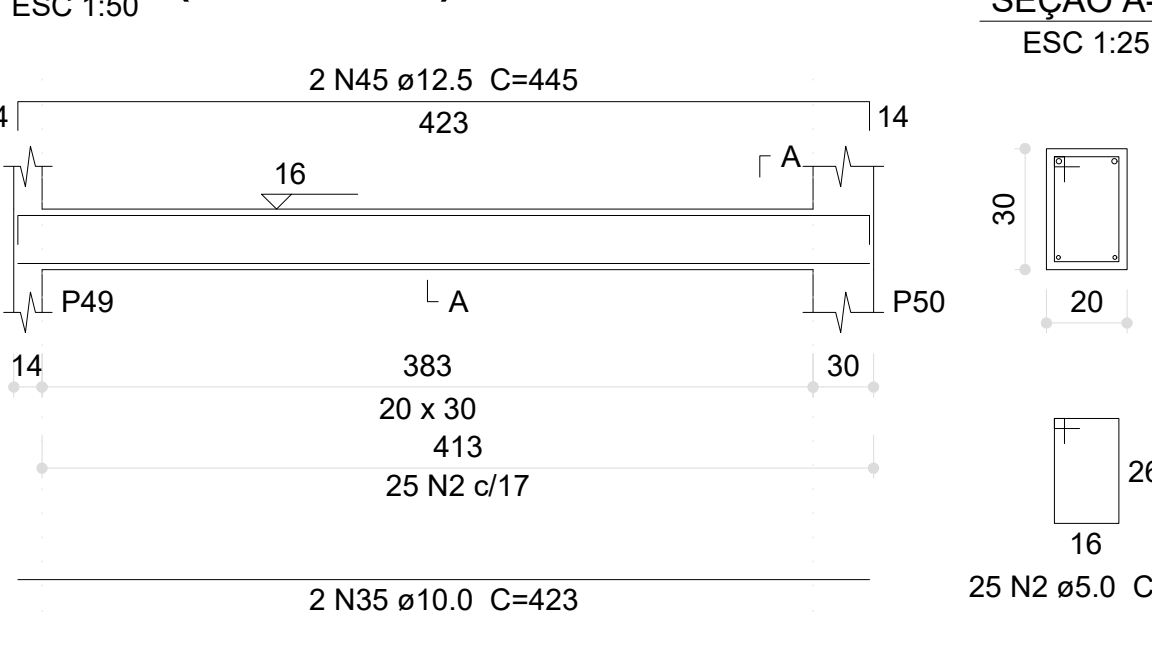

V25 (20 x 30)



03	JANEIRO/2023	Revisão geral da disciplina conforme a atualização da arquitetura. Redimensionamento dos elementos estruturais e acríscimo de elementos para adequação da arquitetura. Atendimento a NBR 6118/2014 e NBR 6122/2019.
02	JANEIRO/2017	Atendimento a NBR 6050/2015. Alteração: quadro de áreas, fechamento frontal, sanitários 1 e 2, altura da plataforma, mobiliário e equipamento, altura da cerâmica nos sanitários, cor dos portões dos sanitários e altura da porta P44. Atencão: gradil e quadro de cargas no canteiro d'água, de dutos hidráulicos e esgoto sanitário-pré-escola.
01	JULHO/2016	Alteração paredes - shaft para tubulação hidráulica e detalhamento; alteração da altura da plataforma.
Nº	DATA	DESCRIÇÃO

CONTROLE DE REVISÕES	
----------------------	--

FNEDE MINISTÉRIO DA EDUCAÇÃO	
PROJETO PADRÃO - FNEDE	
PROPRIETÁRIO:	
ENDEREÇO:	
MUNICÍPIO - UF:	
PROPRIETÁRIO:	
RESP. TÉCNICO:	CAU / CREA
AUTOR DO PROJETO:	CAU / CREA
APROVAÇÕES	CAU / CREA
PREFEITURA / RA	
OBSERVAÇÕES:	
CRECHE PRÉ-ESCOLA TIPO 1 PROJETO DE ESTRUTURA DE CONCRETO	
COORDENAÇÃO CGEST - Coordenação Geral de Infraestrutura Educatonal	DETALHAMENTO ARMAÇÃO DAS VIGAS PAVIMENTO VIGA BALDRAME PARTE 01
REVISÃO R.00 R.01 R.02	ESCALA 1:25, 1:50 DATA EMISSÃO JAN/2023
FORMATO (118x841)	PRANCHA 10/30